

## System Requirements

The Navigator software client can be upgraded on the server (where the database is installed), or installed or upgraded on a remote workstation. To install and run the client effectively, a computer should meet the following system requirements.

- 1.5 GHz Intel® Pentium® 4 processor
- 512 MB RAM
- 60 MB of hard disk space
- CD-ROM drive
- A color display supporting at least 1024 x 768 pixel resolution
- Microsoft® Windows® 2000 or Microsoft® Windows® XP operating system

## Installation

The same installation process installs the Navigator Software for a 3500, 4500, or WAVE-MD instrument.

- 1 Insert the *Navigator Software Client Version 2.2.0* CD into your CD-ROM drive.
- 2 If autorun is enabled on your system, the installation process begins automatically. To begin installation manually:
  1. Double-click on the **My Computer** icon.
  2. Double-click on the **CD-ROM** icon. A window appears with the available files on the Navigator™ Software Client CD.
  3. Double-click on the **NavigatorClient22025.exe** file. The installation process begins.

When the installation process begins, a splash screen appears.



InstallShield Wizard automatically begins setting up the installation.

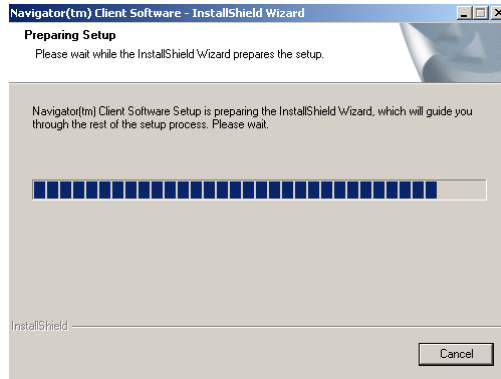

- 3 If you have a version of the client software already installed, you will be prompted to remove it.

**Note:** If you have already performed the removal, or are installing the software for the first time, this step is automatically skipped.

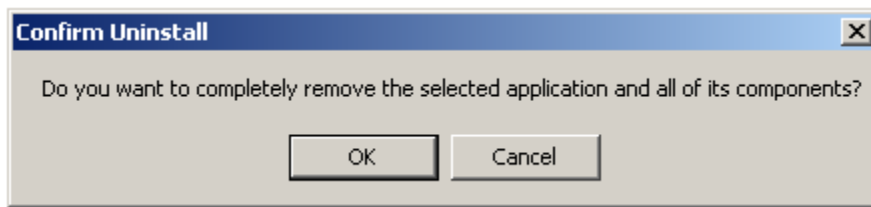

Click **OK**. When the Maintenance Complete window appears, click **Finish**.

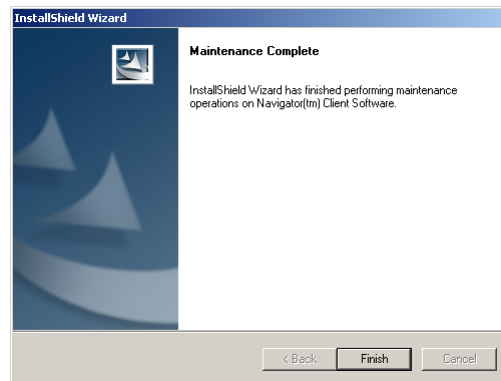

The installer will quit. *To continue the installation, you must repeat the install process from the beginning.*

- 4 A welcome screen appears with customer support information. Click **Next**.

- 5 Choose the appropriate client when prompted:

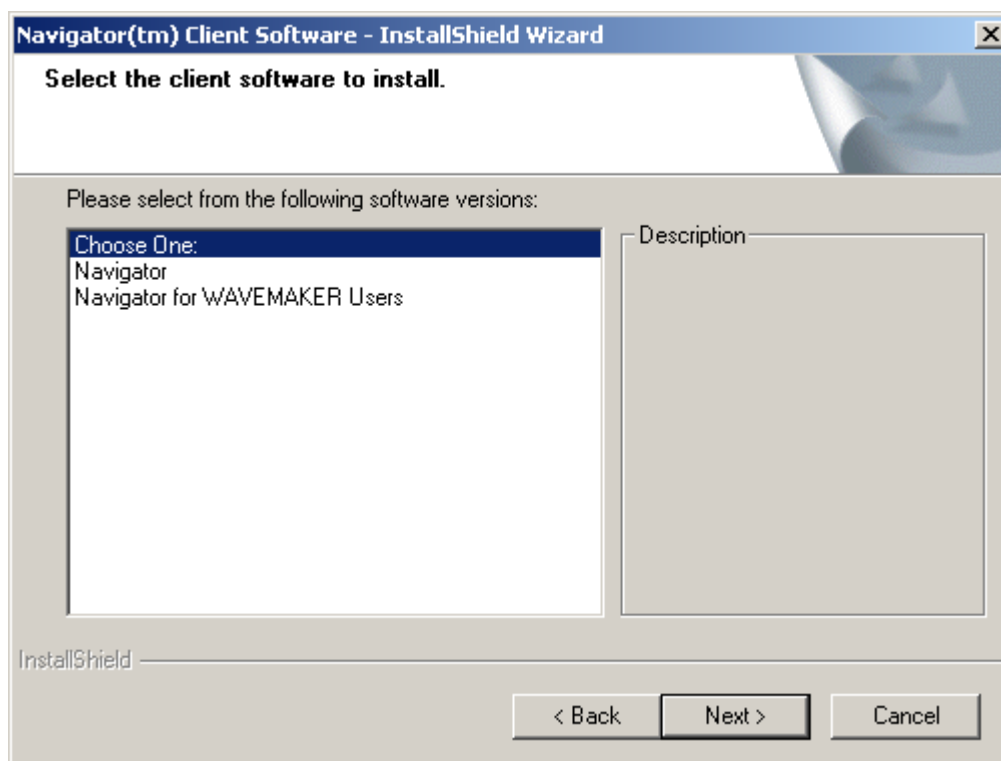

If you are using a 3500, 4500, or WAVE-MD instrument, choose **Navigator**. This installs Navigator Software, Navigator Import Export Utility, and the Navigator User Manual.

If you are upgrading to Navigator from WAVEMAKER, choose **Navigator for WAVEMAKER Users** to install both Navigator and the WAVEMAKER Desktop utility for viewing WAVEMAKER data.

- 6 When prompted to install Adobe Acrobat® Reader, choose **Yes** if you do not have a current version installed—you will need it to view the user manual and to view data reports.
- 7 If the installer presents an option to restart your computer, you should choose to restart.

On your desktop you should find a shortcut for the client software you chose, and a copy of the User Manual.

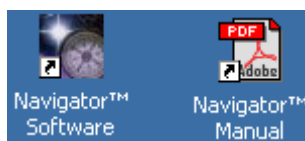

## Removing the Client Software

To remove the client application from a workstation or server, simply start the installation process above. If you already have the software installed the installer will

prompt you to remove it. When removal is complete a Maintenance Complete window will appear. Then click **Finish** to quit the installer.

## Verifying the Software Version

**Note:** Please upgrade both the client and server prior to performing the verification procedures listed in this section.

- 1 Start the client software by double-clicking the Navigator Software icon on your desktop and log in.
- 2 On the menu bar select **Help...About**.

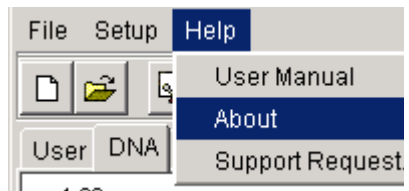

- 3 The *Client Application version* should indicate 2.2.0.

If you have trouble installing the upgrade, call Transgenomic Customer Support at 888-233-9283.